

Section "C-1" Gower Estates "YY"-112

FILED
GREENVILLE CO. S. C.

MAY 16 3 23 PM '80

DONNIE S. WALKERSLEY
R.M.C.

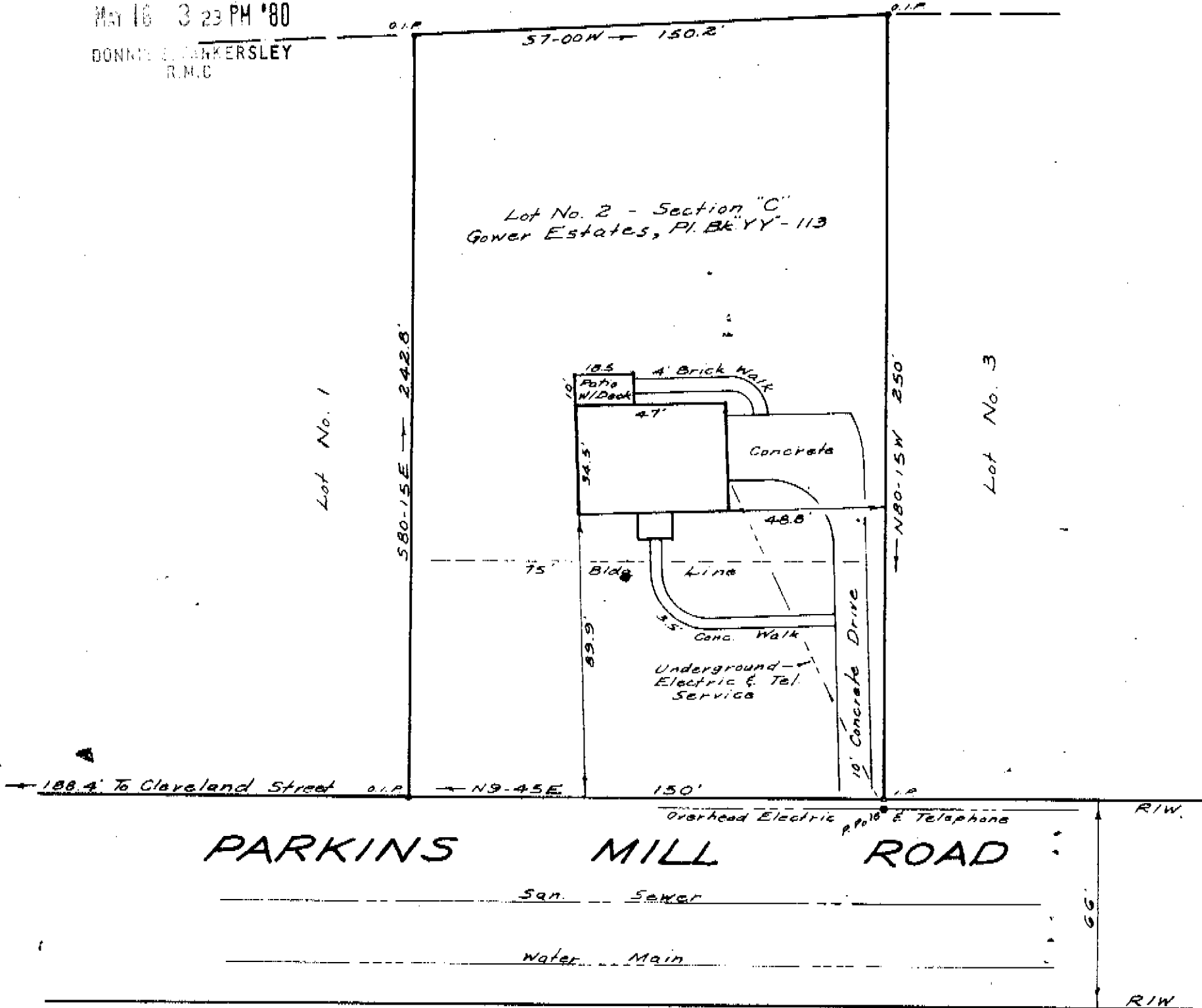

SURVEY FOR
MARGUERITE T. RAMAGE

GREENVILLE, S. C.

APRIL 4, 1980

This is to certify that on the 4th day of April, 1980, I surveyed the property shown on this plat; being the same property shown as lot #2, Section "C", Gower Estates recorded in P. E. & L. S. for Greenville County in Plat Book 22, Page 113, and that the property lines, walls and buildings are as shown hereon; that the buildings located on said property do not encroach or project on adjacent streets or property except as shown hereon; and that no adjacent buildings or walls encroach or project on said property. No structures located on this property are not located in an area designated as a flood plain.

MAY 16 1980

72-100 ✓

SCALE: 1" = 40'



33478

1 MAY 16 1980 652



W. R. WILLIAMS, JR.
 ENGINEER / SURVEYOR
 P. E. & L. S. No. 3979
 15 S. MAIN STREET
 TRAVELERS REST, S. C.
 29690

"I hereby certify that the ratio of precision of the field survey is 1/5000" as shown hereon and the area was determined by DMD method of area calculation."

W. R. Williams, Jr. P. E. & L. S. No. 3979